867/2 Z TORX® bits, TX 45 x 35 mm

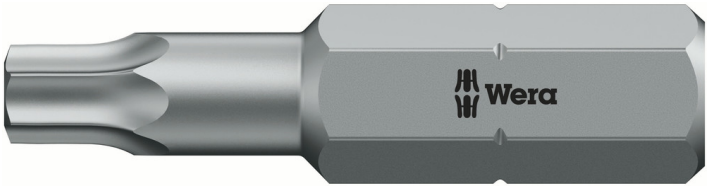

EAN:	4013288016140	**Size:**	35x9x9 mm
Part number:	05066915001	**Weight:**	14 g
Article number:	867/2 Z TORX®	**Country of origin:**	CZ
		Customs tariff number:	82079030

- For recessed TORX® screws
- Tough for hard materials
- 5/16" hexagon drive (Wera connecting series 2)

High quality bits for recessed TORX® screws. Tough viscous for universal use. 5/16" hexagon, suitable for holders as per DIN ISO 1173-D 8.

Web link
https://www.wera.de/en/05066915001

Wera - 867/2 Z TORX®
05066915001 - 4013288016140

Wera Werkzeuge GmbH
Korzerter Straße 21-25
D-42349 Wuppertal
Tel: +49 (0)2 02 / 40 45-0
E-Mail: info@wera.de

Tough bits



Tough Wera bits prevent the tip from breaking prematurely. Z-bits usually are the bit for universal screwdriving applications.

Web link
https://www.wera.de/en/05066915001

Wera - 867/2 Z TORX®
05066915001 - 4013288016140

Wera Werkzeuge GmbH
Korzerter Straße 21-25
D-42349 Wuppertal
Tel: +49 (0)2 02 / 40 45-0
E-Mail: info@wera.de

Further versions in this product family:

		mm	inch	mm
05066901001	TX 20	35	1 3/8"	4.5
05066930001	TX 20	50	2"	4.5
05066945001	TX 20	70	2 3/4"	4.5
05066935001	TX 20	100	4"	4.5
05066900001	TX 25	35	1 3/8"	5.8
05066931001	TX 25	50	2"	5.8
05066946001	TX 25	70	2 3/4"	5.8
05066936001	TX 25	100	4"	5.8
05066902001	TX 27	35	1 3/8"	5.8
05066932001	TX 27	50	2"	5.8
05066937001	TX 27	100	4"	5.8
05066905001	TX 30	35	1 3/8"	6.0
05066933001	TX 30	50	2"	6.0
05066947001	TX 30	70	2 3/4"	6.0
05066938001	TX 30	100	4"	6.0
05066910001	TX 40	35	1 3/8"	7.0
05066934001	TX 40	50	2"	7.0
05066948001	TX 40	70	2 3/4"	7.0
05066939001	TX 40	100	4"	7.0
05066915001	**TX 45**	**35**	**1 3/8"**	**-**
05066940001	TX 45	50	2"	-
05066949001	TX 45	70	2 3/4"	-
05066942001	TX 45	100	4"	-
05066920001	TX 50	35	1 3/8"	-
05066941001	TX 50	50	2"	-
05066950001	TX 50	70	2 3/4"	-
05066943001	TX 50	100	4"	-
05066925001	TX 55	35	1 3/8"	12.0
05136220001	TX 60	35	1 3/8"	14.0

Web link
https://www.wera.de/en/05066915001

Wera - 867/2 Z TORX®
05066915001 - 4013288016140

Wera Werkzeuge GmbH
Korzerter Straße 21-25
D-42349 Wuppertal
Tel: +49 (0)2 02 / 40 45-0
E-Mail: info@wera.de