Specification Sheet

Part Number: SNP1910C2

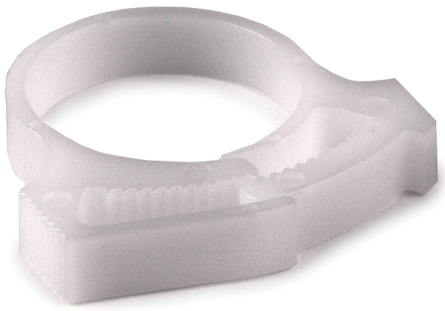

Installation and removal can be five times faster

than conventional clamps.

Heat stabilized material is suitable for high temperature applications.

Completely reusable.

Will not rust or corrode.

Safety engineered.

No protruding band or cluster.

Can be installed with hose in place.

One-hand installation for tight places.

Snapper Hose Clamp, 0.88 - 1.0" Bundle Diameter, POM, White, 100/pkg

Article Number	190-00094
Type	SNP19
Color	White (WH)
Quantity Per	pack

Product Description	The Snapper Hose Clamp features a ratchet-style closure for reduced assembly time. It can be added after connection of the hose. Release by sliding the ratchet ends apart. These white polyacetal Snappers can be used in under-hood applications and are stable in a wide variety of chemicals including salts, bases, alcohols, ethers, detergents, gasoline, lubricating oils and greases. Custom design and color options are available based upon application and volume requirements.
Short Description	Snapper Hose Clamp, 0.88 - 1.0" Bundle Diameter, POM, White, 100/pkg
Global Part Name	SNP19-POM-WH
Fixation Method	Plug-in mounting
Variant	Closed
Bundle Diameter Min (Imperial)	0.96
Bundle Diameter Min (Metric)	24.4
Bundle Diameter Max (Imperial)	1
Bundle Diameter Max (Metric)	25.3
Wall Thickness WT (Imperial)	.07
Wall Thickness WT (Metric)	1.8
Material	Polyacetal (POM)

Material Shortcut	POM
Flammability	UL 94 HB
UV Resistant (Yes/No)	No
Use Conditions	For Indoor and Outdoor Use
Operating Temperature	-40°F to +194°F (-40°C to +90°C)
Reach Compliant (Article 33)	No
ROHS Compliant	Yes

Package Quantity (Imperial)	100
Package Quantity (Metric)	100
Customs Number	3926909988

7930 N. Faulkner Road, Milwaukee, WI 53224
Phone: (800) 537-1512 | Email: corp@htamericas.com

© 2026 HellermannTyton. All Rights Reserved.