Specification Sheet

Part Number: FC1.2AK2

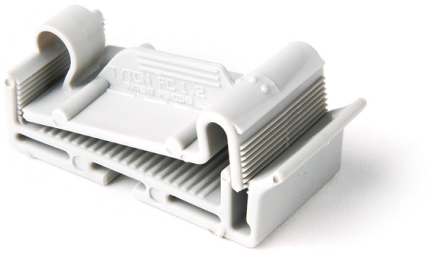

Adjustable height feature allows the clamp to close to the exact height of the ribbon cable.

Releasable for easy access to cables when necessary.

Flat Ribbon Cable Clamp, Adhesive, 1.2" Max Cable Width, 0.156" Hole Dia, PA66, Gray, 50/pkg

Article Number	154-00013
Type	FC1.2A
Color	Gray (GY)
Quantity Per	pack
Product Description	HellermannTyton's flat ribbon clamps route, protect, and secure flat ribbon cables without damage to sensitive wires and cables. The unique, adjustable height feature allows the clamp to close to the exact height of the ribbon cable, using only as much force as needed to secure the cable. The releasable feature allows simple opening when access to the cable is necessary.
Short Description	Flat Ribbon Cable Clamp, Adhesive, 1.2" Max Cable Width, 0.156" Hole Dia, PA66, Gray, 50/pkg

Global Part Name	FC1.2A-PA66-GY
Length L (Imperial)	0.81
Length L (Metric)	20.57
Fixation Method	Adhesive
Width W (Imperial)	1.5
Width W (Metric)	38.1
Height H (Imperial)	0.5
Height H (Metric)	12.7
Cable Tie Width Max (Imperial)	1.2
Cable Tie Width Max (Metric)	30.48
Mounting Hole Diameter D (Imperial)	0.157 "
Mounting Hole Diameter D (Metric)	4.0 mm
Mounting Hole Diameter D Max (Metric)	4.0
Material	Polyamide 6.6 (PA66)
Material Shortcut	PA66

Adhesive	Acrylate with base of polyurethane foam
Flammability	UL 94 V-2 (excluding adhesive)
UV Resistant (Yes/No)	No
Use Conditions	For Indoor Use Only
Adhesive Operating Temperature	to +230°F (+110°C)
Operating Temperature	-40°F to +185°F (-40°C to +85°C)
Reach Compliant (Article 33)	Yes
ROHS Compliant	Yes

Package Quantity (Imperial)	50
Package Quantity (Metric)	50
Customs Number	3926909988

7930 N. Faulkner Road, Milwaukee, WI 53224
Phone: (800) 537-1512 | Email: corp@htamericas.com

© 2026 HellermannTyton. All Rights Reserved.