HellermannTyton

Specification Sheet

Part Number: RB8L4

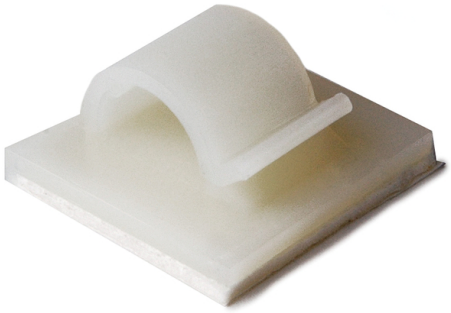

Simple snap-in design allows for quick and easy installation or removal of cables.

Rubber based adhesive allows for a permanent bond to most surfaces.

RB Adhesive Cable Clamp, 0.32" Max. Bundle Dia, PA66, Natural, 200/pkg

Article Number	151-13608
Type	RB8
Color	Natural (NA)
Quantity Per	pack
Product Description	The RB Adhesive cable clamps are designed with an easy snap-in feature allowing simple installation or removal of cables, pipes or hoses. The rubber based adhesive allows for a permanent bond to most surfaces.
Short Description	RB Adhesive Cable Clamp, 0.32" Max. Bundle Dia, PA66, Natural, 200/pkg
Global Part Name	RB8-PA66-NA

Length L (Imperial)	0.98
Length L (Metric)	25.0
Fixation Method	Pasting / Stick
Variant	Closed
Width W (Imperial)	1.0
Width W (Metric)	25.0
Bundle Diameter Max (Imperial)	0.31
Bundle Diameter Max (Metric)	8.0
Height H (Imperial)	0.45
Height H (Metric)	11.5
Nominal Diameter (Imperial)	0.31
Nominal Diameter (Metric)	8.0

Material	Polyamide 6.6 (PA66)
Material Shortcut	PA66
Adhesive	Synthetic rubber with base of polyethylene foam

Flammability	UL 94 V-2 (excluding adhesive)
UV Resistant (Yes/No)	No
Use Conditions	For Indoor Use Only
Adhesive Operating Temperature	-40°F to +140°F (-40°C to +60°C)
Operating Temperature	-40°F to +185°F (-40°C to +85°C)
Reach Compliant (Article 33)	Yes
ROHS Compliant	Yes

Package Quantity (Imperial)	200
Package Quantity (Metric)	200
Customs Number	3926909988

7930 N. Faulkner Road, Milwaukee, WI 53224
Phone: (800) 537-1512 | Email: corp@htamericas.com

© 2026 HellermannTyton. All Rights Reserved.