

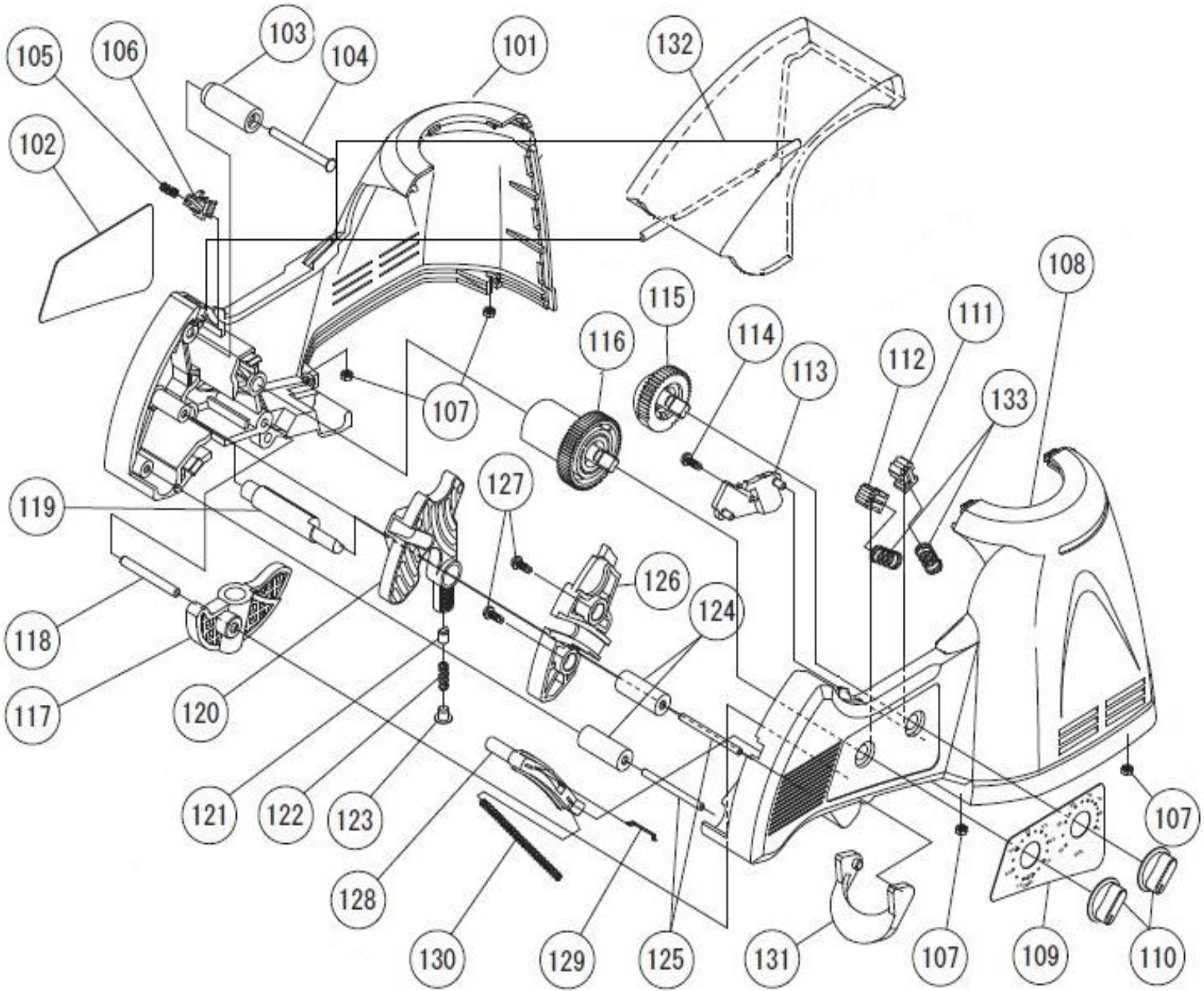

EZ-870 Tape Dispenser
Part Number 66134
Sept. 2015



WHEN ORDERING PARTS PLEASE NOTE THE DIFFERENCES BASED UPON THE S/N OF THE UNIT

CAUTION SOME PARTS MAY HAVE MORE THAN ONE CHANGE

ASG, Division of Jergens, Inc.

15700 S. Waterloo Road | Cleveland, OH 44110-3898
Phone: (888) 486-6163 | Fax: (216) 481-4519
Email: asginfo@asg-jergens.com | Web: www.asg-jergens.com



EZ-870 Tape Dispenser
Part Number 66134
Sept. 2015

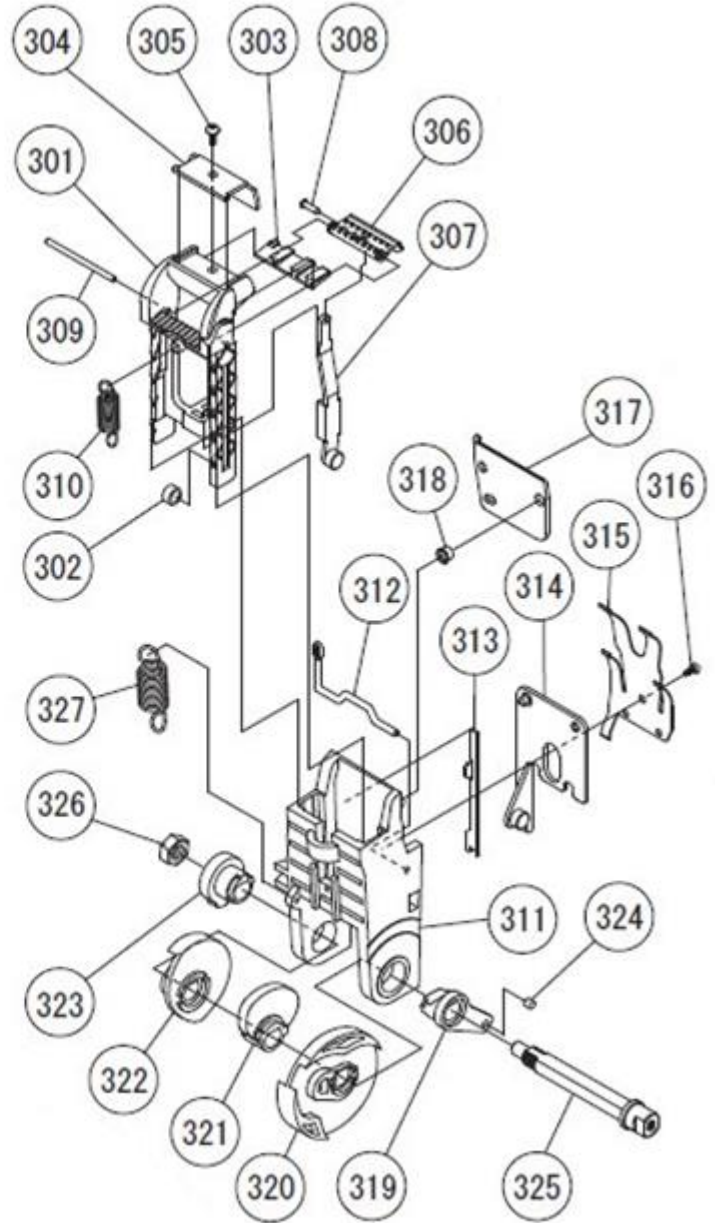
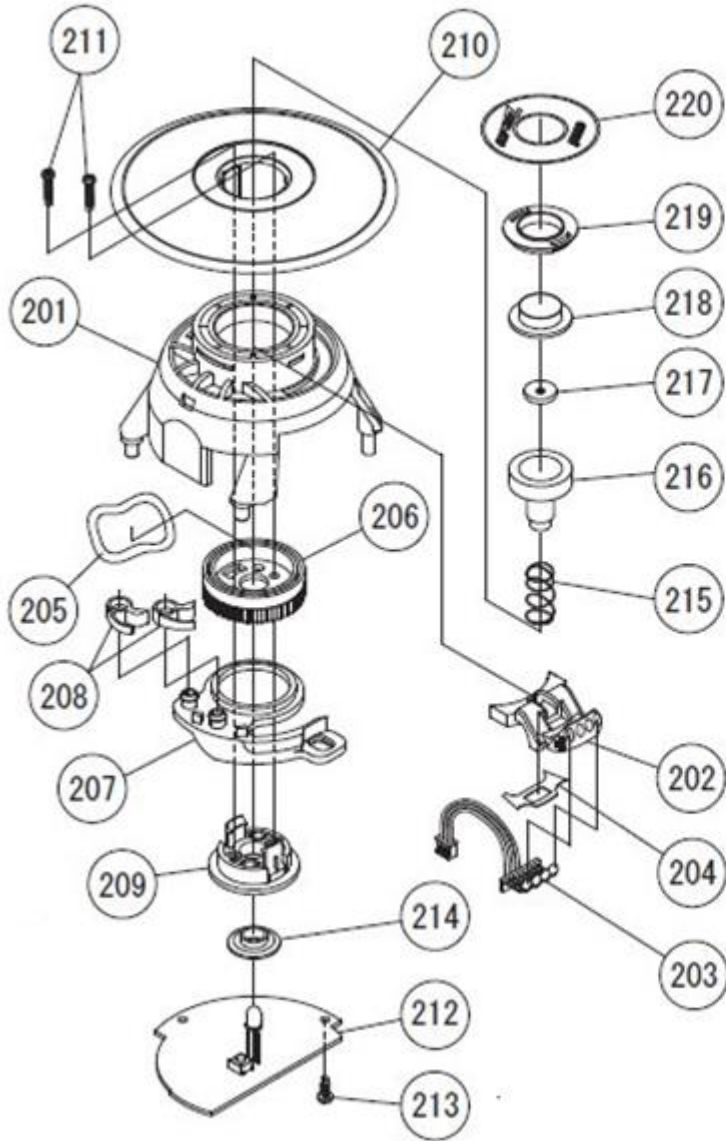

ASG, Division of Jergens, Inc.

15700 S. Waterloo Road | Cleveland, OH 44110-3898
Phone: (888) 486-6163 | Fax: (216) 481-4519
Email: asginfo@asg-jergens.com | Web: www.asg-jergens.com



EZ-870 Tape Dispenser
Part Number 66134
Sept. 2015

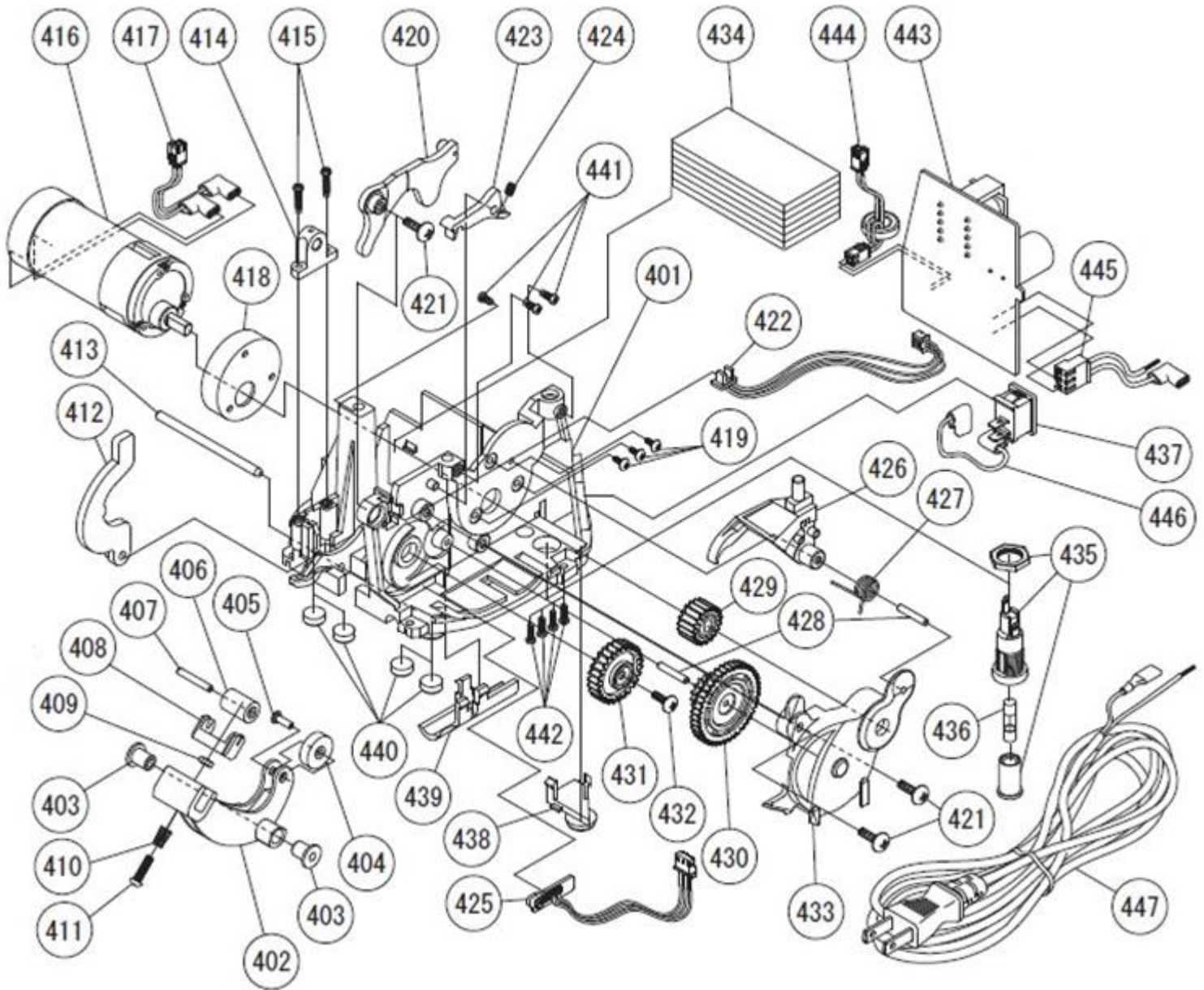

ASG, Division of Jergens, Inc.

15700 S. Waterloo Road | Cleveland, OH 44110-3898
Phone: (888) 486-6163 | Fax: (216) 481-4519
Email: asginfo@asg-jergens.com | Web: www.asg-jergens.com



EZ-870 Tape Dispenser
Part Number 66134
 Sept. 2015



Ref.	Part #	Part Name	Figure	Notes
101	750100	BODY SET LOGO SIDE		UP TO S/N 20120200 FROM S/N 20120280 TO S/N 20120303
101-1	749999	BODY SET LOGO SIDE		FROM S/N 20120201 TO S/N 20120279 AND S/N 20120304 & UP
102	N/A	NAME PLATE LH		PART OF 101, 101-1
103	N/A	BRAKE ROLLER		PART OF 101, 101-1
104	N/A	BRAKE ROLLER PIN		PART OF 101, 101-1
105	N/A	BRAKE SPRING		PART OF 101, 101-1
106	N/A	ROLLER BREAKER		PART OF 101, 101-1
107	N/A	FIX NUT		PART OF 101, 101-1
108	750101	BODY KNOB SIDE		UP TO S/N 20120200 FROM S/N 20120280 TO S/N 20120303
108-1	749998	BODY KNOB SIDE		FROM S/N 20120201 TO S/N 20120279 AND S/N 20120304 & UP
109	N/A	INDICATE PLATE		PART OF 108, 108-1
110	750102	KNOB		













ASG, Division of Jergens, Inc.

15700 S. Waterloo Road | Cleveland, OH 44110-3898
 Phone: (888) 486-6163 | Fax: (216) 481-4519
 Email: asginfo@asg-jergens.com | Web: www.asg-jergens.com



EZ-870 Tape Dispenser
Part Number 66134
 Sept. 2015



Ref.	Part #	Part Name	Figure	Notes
111	750103	STOPPER A		
112	750104	STOPPER B		
113	750105	STOPPER COVER		
114	750106	FIX SCREW		
115	750107	D.A. CAM		
116	750108	L.A. CAM		
117	750109	LENGTH ADJUST LEVER		
118	750110	L.A.L. SHAFT		
119	750111	W.A. SHAFT		
120	750112	WIDE CONTROL PLATE		
121	N/A	WIDE CONTROL STOPPER		PART OF 120
122	N/A	COIL SPRING		PART OF 120

ASG, Division of Jergens, Inc.

15700 S. Waterloo Road | Cleveland, OH 44110-3898













Phone: (888) 486-6163 | Fax: (216) 481-4519

Email: asginfo@asg-jergens.com | Web: www.asg-jergens.com



EZ-870 Tape Dispenser
Part Number 66134
 Sept. 2015



Ref.	Part #	Part Name	Figure	Notes
123	N/A	WIDE CONTROL CAP		PART OF 120
124	750113	GUIDE ROLLER		
125	750114	GUIDE ROLLER SHAFT		
126	750115	TAPE GUIDE PLATE		
127	750116	FIX SCREW		SET OF 2 PCS.
128	750117	TAPE HANGER		
129	N/A	T.H. SPRING		PART OF 128
130	750118	T.H. COIL SPRING		
131	750119	SUPPORT STAND		
132	750120	SAFETY COVER		UP TO S/N 20120200 FROM S/N 20120280 TO S/N 20120303
132-1	749997	SAFETY COVER		FROM S/N 20120201 TO S/N 20120279 AND S/N 20120304 & UP
133	750121	COIL SPRING		











ASG, Division of Jergens, Inc.

15700 S. Waterloo Road | Cleveland, OH 44110-3898
 Phone: (888) 486-6163 | Fax: (216) 481-4519
 Email: asginfo@asg-jergens.com | Web: www.asg-jergens.com

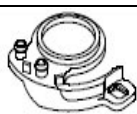

EZ-870 Tape Dispenser
Part Number 66134
 Sept. 2015



Ref.	Part #	Part Name	Figure	Notes
201	750122	TURN TABLE STAND		UP TO S/N 20120200 FROM S/N 20120280 TO S/N 20120303
201-1	749996	TURN TABLE STAND		FROM S/N 20120201 TO S/N 20120279 AND S/N 20120304 & UP
202	750123	REMOVABLE SENSOR		
203	750124	SENSOR P.C.B.		
204	750125	WAVE SPRING		
205	750126	WAVE WASHER		
206	750127	LATCH GEAR		LATCH PLATE SET INCLUDES 206, 207 208 & 209
207	N/A	LATCH PLATE		PART OF 206
208	N/A	LATCH		PART OF 206
209	N/A	CAM		PART OF 206
210	750128	TURN TABLE		
211	750129	FIX SCREW		SET OF 2 PCS.











ASG, Division of Jergens, Inc.

15700 S. Waterloo Road | Cleveland, OH 44110-3898
 Phone: (888) 486-6163 | Fax: (216) 481-4519
 Email: asginfo@asg-jergens.com | Web: www.asg-jergens.com



EZ-870 Tape Dispenser
Part Number 66134
 Sept. 2015



ef.	Part #	Part Name	Figure	Notes
212	750130	CONTROL BOARD		UP TO S/N 20120200 FROM S/N 20120280 TO S/N 20120303
212-1	749995	CONTROL BOARD		FROM S/N 20120201 TO S/N 20120279 & FROM S/N 20120304 TO S/N 20130018
212-2	749994	CONTROL BOARD		S/N 20130019 & UP
213	750131	FIX SCREW		
214	750132	START BUTTON FLANGE		
215	N/A	SPRING		PART OF 214
216	N/A	START BUTTON BODY		PART OF 214
217	N/A	SPACER		PART OF 214
218	N/A	START BUTTON		PART OF 214
219	750133	START BUTTON FRAME		

ASG, Division of Jergens, Inc.

15700 S. Waterloo Road | Cleveland, OH 44110-3898









Phone: (888) 486-6163 | Fax: (216) 481-4519

Email: asginfo@asg-jergens.com | Web: www.asg-jergens.com



EZ-870 Tape Dispenser
Part Number 66134
 Sept. 2015

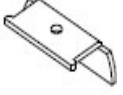

Ref	Part#	Part Name	Figure	Notes
	750134	INWARD ARM SET		INCL. 301-303, 306-309, FITS UP TO S/N 20120200 FROM S/N 20120280 to S/N 20120303
301	750135	INWARD ARM		INCLUDES 302 FITS UP TO S/N 20120200 FROM S/N 20120280 TO S/N 20120303
302	N/A	RING		PART OF 301
303	750136	RUBBER STOPPER		FITS UP TO S/N 20120200 AND S/N 20120280 TO 20120303
	749993	INWARD ARM SET		INCL.301-1 to 303-1, 306- 1 to 309-1 FITS FROM S/N 20120201 To S/N20120279 AND S/N 20120304 & UP
301-1	749992	INWARD ARM		INCLUDES 302-1 FITS FROM S/N 20120201 To S/N 20120279 AND S/N 20120304 & UP
302-1	N/A	RING		PART OF 301-1
303-1	749991	RUBBER STOPPER		FROM S/N 20120201 to S/N 20120279 AND S/N 20120304 & UP
304	750137	UPPER BLADE		FITS UP TO S/N 20120200 & 20120279 to 20120303

ASG, Division of Jergens, Inc.

15700 S. Waterloo Road | Cleveland, OH 44110-3898











Phone: (888) 486-6163 | Fax: (216) 481-4519

Email: asginfo@asg-jergens.com | Web: www.asg-jergens.com



EZ-870 Tape Dispenser
Part Number 66134
 Sept. 2015



Ref	Part#	Part Name	Figure	Notes
304-1	750196	UPPER BLADE		FITS S/N 20120201 to 20120279 & 2012034 to 20120423
304-2	749990	UPPER BLADE		FITS S/N S/N 2013001 & UP
305	750138	FIX SCREW		
306	750139	TAPE BITE		UP TO S/N 20120200 AND FROM S/N 20120280 TO S/N 20120303
306-1	749989	TAPE BITE		FROM S/N 20120201 TO S/N 20120279 AND S/N 20120304 & UP
307	750140	TAPE BITE ROD		UP TO S/N 20120200 AND FROM S/N 20120280 TO S/N 20120303
307-1	749987	TAPE BITE ROD		FROM S/N 20120201 TO S/N 20120279 AND S/N 20120304 & UP
308	750141	ROD PIN		
309	750142	SHAFT		
310	750143	INWARD ARM SPRING		
311	750144	ARM FRAME		FITS UP TO S/N 20120200 AND FROM S/N 20120280 TO S/N 20120303











ASG, Division of Jergens, Inc.

15700 S. Waterloo Road | Cleveland, OH 44110-3898
 Phone: (888) 486-6163 | Fax: (216) 481-4519
 Email: asginfo@asg-jergens.com | Web: www.asg-jergens.com



EZ-870 Tape Dispenser
Part Number 66134
 Sept. 2015



Ref	Part#	Part Name	Figure	Notes
311-1	749986	ARM FRAME		FITS FROM S/N 20120201 TO S/N 20120279 AND S/N 20120304 & UP
312	750145	EXCHANGE LEVER		
313	750146	SLIDER SUPPORT		
314	750147	SLIDER		
315	750148	LOWER BLADE PRESS		
316	750149	FIX SCREW		
317	750150	LOWER BLADE SET		FITS UP TO S/N 20120200 AND FROM S/N 20120280 TO S/N 20120303
317-1	750197	LOWER BLADE SET		FITS S/N 20120201 TO S/N 20120201 AND S/N 20120279 TO S/N 20120423
317-2	749985	LOWER BLADE SET		FITS FROM S/N 20130001 & UP
318	N/A	BUSHING		PART OF 317, 317-1 & 317-2
319	750151	A-CAM		FITS UP TO S/N 20130018 INCLUDES # 324

ASG, Division of Jergens, Inc.

15700 S. Waterloo Road | Cleveland, OH 44110-3898











Phone: (888) 486-6163 | Fax: (216) 481-4519

Email: asginfo@asg-jergens.com | Web: www.asg-jergens.com



EZ-870 Tape Dispenser
Part Number 66134
 Sept. 2015



Ref	Part#	Part Name	Figure	Notes
319-1	749984	A-CAM		FITS S/N 20130019 & UP INCLUDES # 324
320	750152	B-CAM		FITS UP TO S/N 20120200 AND FROM S/N 20120280 TO S/N 20120303
320-1	749983	B-CAM		FITS FROM S/N 20120201 TO S/N 20120279 AND S/N 20120304 & UP
321	750153	C-CAM		FITS UP TO S/N 20120200 AND FROM S/N 20120280 TO S/N 20120303
321-1	749982	C-CAM		FITS FROM S/N 20120201 TO S/N 20120279 AND S/N 20120304 & UP
322	750154	D-CAM		
323	750155	E-CAM		FITS UP TO S/N 20120200 AND FROM S/N 20120280 TO S/N 20120303
323-1	749981	E-CAM		FITS FROM S/N 20120201 TO S/N 20120279 AND S/N 20120304 & UP
324	N/A	MAGNET		PART OF 319, 319-1
325	750156	CAM SHAFT		FITS UP TO S/N 20120200 AND FROM S/N 20120280 TO S/N 20120303
325-1	789980	CAM SHAFT		FITS FROM S/N 20120201 TO S/N 20120279 AND S/N 20120304 & UP











ASG, Division of Jergens, Inc.

15700 S. Waterloo Road | Cleveland, OH 44110-3898
 Phone: (888) 486-6163 | Fax: (216) 481-4519
 Email: asginfo@asg-jergens.com | Web: www.asg-jergens.com



EZ-870 Tape Dispenser
Part Number 66134
 Sept. 2015



Ref	Part#	Part Name	Figure	Notes
326	750157	NUT		FITS UP TO S/N 20120200 AND FROM S/N 20120280 TO S/N 20120303
326-1	749979	NUT		FITS FROM S/N 20120201 TO S/N 20120279 AND S/N 20120304 & UP
327	750158	ARM SPRING		
401	750159	MAIN FRAME		FITS UP TO S/N 20120200 AND FROM S/N 20120280 TO S/N 20120303
401-1	749978	MAIN FRAME		FITS FROM S/N 20120201 TO S/N 20120279 AND S/N 20120304 & UP
402	750160	INWARD LEVER SET		INCL. 402~411
403	N/A	BUSHING		PART OF 402
404	N/A	ROLLER		PART OF 402
405	N/A	ROLLER PIN		PART OF 402
406	N/A	GUIDE ROLLER		PART OF 402
407	N/A	PIN		PART OF 402









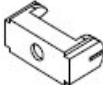

ASG, Division of Jergens, Inc.

15700 S. Waterloo Road | Cleveland, OH 44110-3898
 Phone: (888) 486-6163 | Fax: (216) 481-4519
 Email: asginfo@asg-jergens.com | Web: www.asg-jergens.com



EZ-870 Tape Dispenser
Part Number 66134
 Sept. 2015



Ref	Part#	Part Name	Figure	Notes
408	N/A	LEVER SUPPORT		PART OF 402
409	N/A	NUT		PART OF 402
410	N/A	COIL SPRING		PART OF 402
411	N/A	FIX SCREW		PART OF 402
412	750161	REVERSE LEVER		
413	750162	INWARD LEVER SHAFT		
414	750163	CAM FIX SHAFT		FITS UP TO S/N 20120200 AND FROM S/N 20120280 TO S/N 20120303
414-1	749977	CAM FIX SHAFT		FITS FROM S/N 20120201 TO S/N 20120279 AND S/N 20120304 & UP
415	750164	FIX SCREW		SET OF 2 PCS.
416	750165	MOTOR		
417	N/A	MOTOR CABLE		PART OF 416









ASG, Division of Jergens, Inc.

15700 S. Waterloo Road | Cleveland, OH 44110-3898
 Phone: (888) 486-6163 | Fax: (216) 481-4519
 Email: asginfo@asg-jergens.com | Web: www.asg-jergens.com

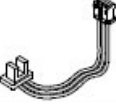
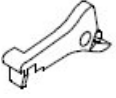

EZ-870 Tape Dispenser
Part Number 66134
 Sept. 2015

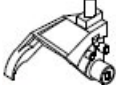

Ref	Part#	Part Name	Figure	Notes
418	750166	CUSHION CAP		
419	750167	FIX SCREW		SET OF 3 PCS.
420	750168	SPACE ADJUST LEVER		
421	750169	FIX SCREW		
422	750170	SAFETY SENSOR P.C.B.		
423	750171	SENSOR LEVER		FITS UP TO S/N 20120200 AND FROM S/N 20120280 TO S/N 20120303
423-1	749976	SENSOR LEVER		FITS FROM S/N 20120201 TO S/N 20120279 AND S/N 20120304 & UP
424	750172	SPRING		
425	750173	LEAD SENSOR P.C.B.		FITS UP TO S/N 20130018
425-1	749975	LEAD SENSOR P.C.B.		FITS FROM S/N 20130019 & UP
426	750174	TURN TABLE LEVER		











ASG, Division of Jergens, Inc.

15700 S. Waterloo Road | Cleveland, OH 44110-3898
 Phone: (888) 486-6163 | Fax: (216) 481-4519
 Email: asginfo@asg-jergens.com | Web: www.asg-jergens.com



EZ-870 Tape Dispenser
Part Number 66134
Sept. 2015



Ref	Part#	Part Name	Figure	Notes
427	750175	SPRING		
428	750176	GEAR SHAFT		
429	750177	C-GEAR		
430	750178	B-GEAR		
431	750179	A-GEAR		
432	750180	FIX SCREW		
433	750181	GEAR COVER		
434	750182	BALANCE WEIGHT		SET OF 6 PCS.
435	750183	FUSE HOLDER		
436	750184	FUSE		
437	750185	POWER SWITCH		









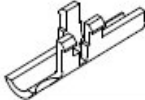

ASG, Division of Jergens, Inc.

15700 S. Waterloo Road | Cleveland, OH 44110-3898
Phone: (888) 486-6163 | Fax: (216) 481-4519
Email: asginfo@asg-jergens.com | Web: www.asg-jergens.com



EZ-870 Tape Dispenser
Part Number 66134
 Sept. 2015



Ref	Part#	Part Name	Figure	Notes
438	750186	BOTTOM COVER		
439	750187	CORD HOLDER		
440	750188	CUSHION RUBBER		SET OF 4 PCS.
441	750189	FIX SCREW		SET OF 3 PCS.
442	750190	FIX SCREW		SET OF 4 PCS.
443	750191	MAIN P.C.B.		FITS UP TO S/N 20130018
443-1	749974	MAIN P.C.B.		FITS FROM S/N 20130019
444	750192	24V JOINT WIRE		
445	750193	INPUT WIRE		
446	750194	FUSE WIRE		
447	750195	POWER CORD 120V		

ASG, Division of Jergens, Inc.

15700 S. Waterloo Road | Cleveland, OH 44110-3898
 Phone: (888) 486-6163 | Fax: (216) 481-4519
 Email: asginfo@asg-jergens.com | Web: www.asg-jergens.com